Father Kelly's
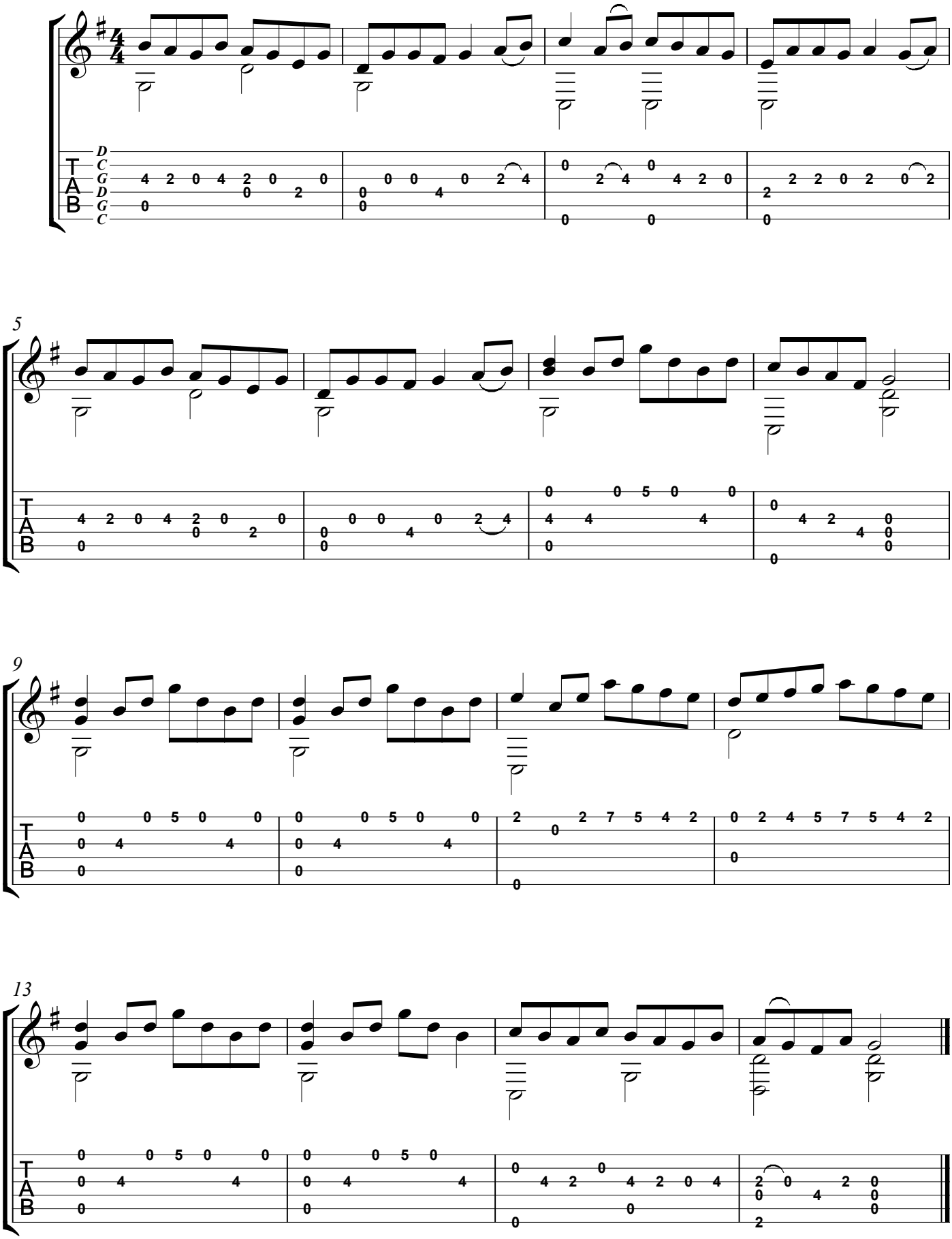
Trad. arr Anton Emery