The Isolation Waltz

Anton Emery

Tuning: CGDGCD - Capo II
Tab fingerings based on capo position

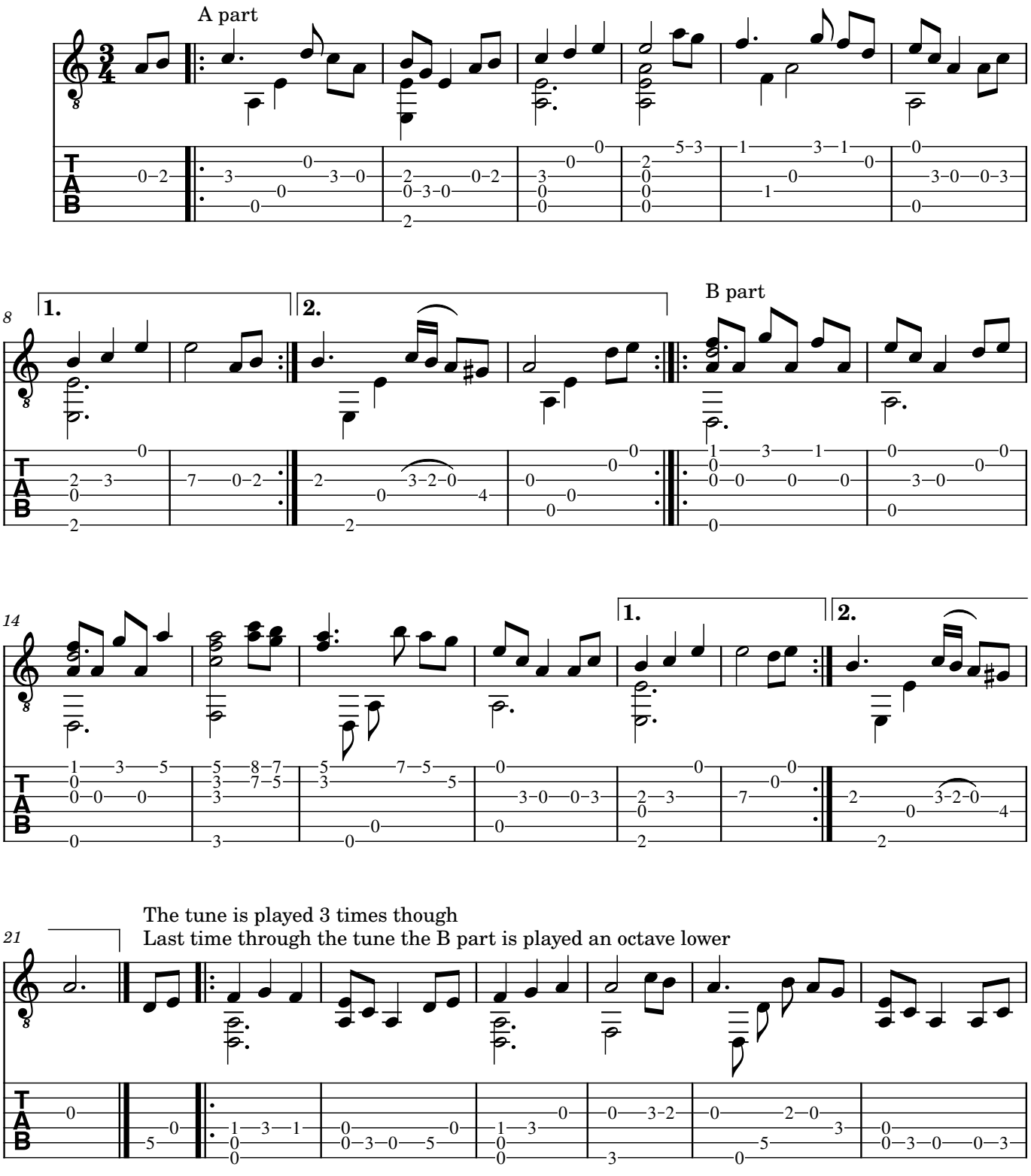

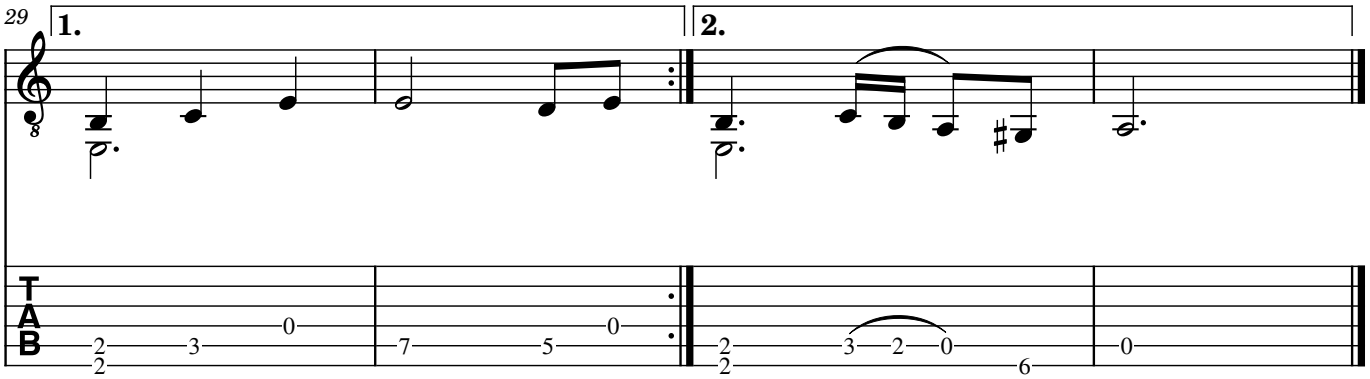
29
1.
2.
T
A
B
2
2
3
0
7
5
0
2
2
3
2
0
6
0